

Local Organizing Committee

■ President of UNITECR 2011

Tsuneo Kayama / Krosaki Harima Corp.

■ Vice-President of UNITECR 2011

Osamu Nomura / Shinagawa Refractories Co., Ltd.

Makoto Ishikawa / Taiko Refractories Co., Ltd.

Kiyoshi Okada / Tokyo Institute of Technology

Hiroshi Shigemitsu / Nippon Crucible Co., Ltd.

Shigetoshi Ohta / Mino Ceramic Co., Ltd.

■ Technical Program Committee

Chair: Eizo Maeda / Shinagawa Refractories Co., Ltd.

■ Hall Committee

Chair: Kinji Matsushita / Krosaki Harima Corp.

■ Fund-Raising Committee

Chair: Takaaki Ohta / Shinagawa Refractories Co.,Ltd.

■ Secretary General

Masanori Ueki / Krosaki Harima Corp.

■ Secretariat

Yoko Yoshii(Ms) and Motonobu Kobayashi (Mr.)

c/o The Technical Association of Refractories, JAPAN

Secretariat of UNITECR 2011

Yoko Yoshii(Ms)

c/oThe Technical Association of Refractories, Japan.

New Ginza Bldg., 7-3-13 Ginza, Chuo-ku, Tokyo 104-0061, Japan

Phone: +81-3-3572-0705 Fax: +81-3-3572-0175

e-mail: unitecr-info@tarj.org

Program at a Glance

October 30, 2011 (Sunday) ◆ Previous day ◆

Venue		8:00	9:00	10:00	11:00	12:00	13:00	14:00	15:00	16:00	17:00	18:00	19:00	20:00	21:00
1F	Main Lobby	Registration						Registration							
	RoomC-1	Exhibition1		Construction				Exhibitors decoration							
	RoomC-2	Exhibition2		Construction				Exhibitors decoration							
	RoomD	Room3													
	RoomE	Room4													
	Sakura	Breakfast MTG /Lunch													
	Swan	Welcom Party										Welcome party			
2F	RoomA	Main Room													
	RoomB-1	Room1													
	RoomB-2	Room2													
	RoomI	Head Quarter													
	RoomJ	Reception Room													
	RoomK	Internet Corner													

October 31, 2011 (Monday) ◆ Day 1 ◆

1発表20分 (発表15分+質疑応答5分)

Venue		8:00	9:00	10:00	11:00	12:00	13:00	14:00	15:00	16:00	17:00	18:00	19:00	20:00	21:00
1F	Main Lobby	Registration		Registration											
	RoomC-1	Exhibition1		Exhibition (Break1 10:20-10:50/Break2 14:50-15:20)											
	RoomC-2	Exhibition2		Exhibition (Break1 10:20-10:50/Break2 14:50-15:20)											
	RoomD	Room3						Oral ㊸13:30-14:50 ㊹15:20-16:40 ㊺16:40-18:00							
	RoomE	Room4						Oral ㊸13:30-14:50 ㊹15:20-16:40 ㊺16:40-18:00							
	Sakura	Breakfast MTG /Lunch	Breakfast MTG 07:30-09:00				Lunch 12:10-13:30								
2F	RoomA	Main Room		Prenary 09:00-12:00											
	RoomB-1	Room1						Oral ㊸13:30-14:50 ㊹15:20-16:40 ㊺16:40-18:00							
	RoomB-2	Room2						Oral ㊸13:30-14:50 ㊹15:20-16:40 ㊺16:40-18:00							
	RoomI	Head Quarter		Head Quarter											
	RoomJ	Reception Room		Reception Room											
	RoomK	Internet Corner		Internet Corner											
6F	662-665	Hospitality Room		Hospitality Room for business meeting											

November 1, 2011 (Tuesday) ◆ Day 2 ◆

Venue		8:00	9:00	10:00	11:00	12:00	13:00	14:00	15:00	16:00	17:00	18:00	19:00	20:00	21:00	
1F	Main Lobby	Registration			Registration											
	RoomC-1	Exhibition1			Exhibition (Break1 10:20-10:50/Break2 14:50-15:20)											
	RoomC-2	Exhibition2			Exhibition (Break1 10:20-10:50/Break2 14:50-15:20)											
	RoomD	Room3			Oral am ①09:00-10:20/②10:50-12:10 pm ③13:30-14:50/④15:20-16:40/⑤16:40-18:00											
	RoomE	Room4			Oral am ①09:00-10:20/②10:50-12:10 pm ③13:30-14:50/④15:20-16:40/⑤16:40-18:00											
	Sakura	Breakfast MTG /Lunch	Breakfast MTG 07:30-09:00			Lunch 12:10-13:30										
2F	RoomB-1	Room1			Oral am ①09:00-10:20/②10:50-12:10 pm ③13:30-14:50/④15:20-16:40/⑤16:40-18:00											
	RoomB-2	Room2			Oral am ①09:00-10:20/②10:50-12:10 pm ③13:30-14:50/④15:20-16:40/⑤16:40-18:00											
	RoomI	Head Quarter			Head Quarter											
	RoomJ	Reception Room			Reception Room											
	RoomK	Internet Corner			Internet Corner											
6F	662-665	Hospitality Room			Hospitality Room for business meeting											

November 2, 2011 (Wednesday) ◆ Day 3 ◆

Venue		8:00	9:00	10:00	11:00	12:00	13:00	14:00	15:00	16:00	17:00	18:00	19:00	20:00	21:00	
1F	Main Lobby	Registration			Registration											
	RoomC-1	Exhibition1			Exhibition (Break1 10:20-10:50/Break2 14:50-15:20)								Removal			
	RoomC-2	Exhibition2			Exhibition (Break1 10:20-10:50/Break2 14:50-15:20)								Removal			
	RoomD	Room3			Oral am ①09:00-10:20/②10:50-12:10 pm ③13:30-14:50/④15:20-16:40/⑤16:40-18:00											
	RoomE	Room4			Oral am ①09:00-10:20/②10:50-12:10 pm ③13:30-14:50/④15:20-16:40/⑤16:40-18:00											
	Sakura	Breakfast MTG /Lunch	Breakfast MTG 07:30-09:00			Lunch 12:10-13:30										
2F	RoomB-1	Room1			Oral am ①09:00-10:20/②10:50-12:10 pm ③13:30-14:50/④15:20-16:40/⑤16:40-18:00											
	RoomB-2	Room2			Oral am ①09:00-10:20/②10:50-12:10 pm ③13:30-14:50/④15:20-16:40/⑤16:40-18:00											
	RoomI	Head Quarter			Head Quarter											
	RoomJ	Reception Room			Reception Room											
	RoomK	Internet Corner			Internet Corner											
6F	662-665	Hospitality Room			Hospitality Room for business meeting											
H T L	Banquet	Banquet												Banquet		

Kyoto International Conference Center

1F

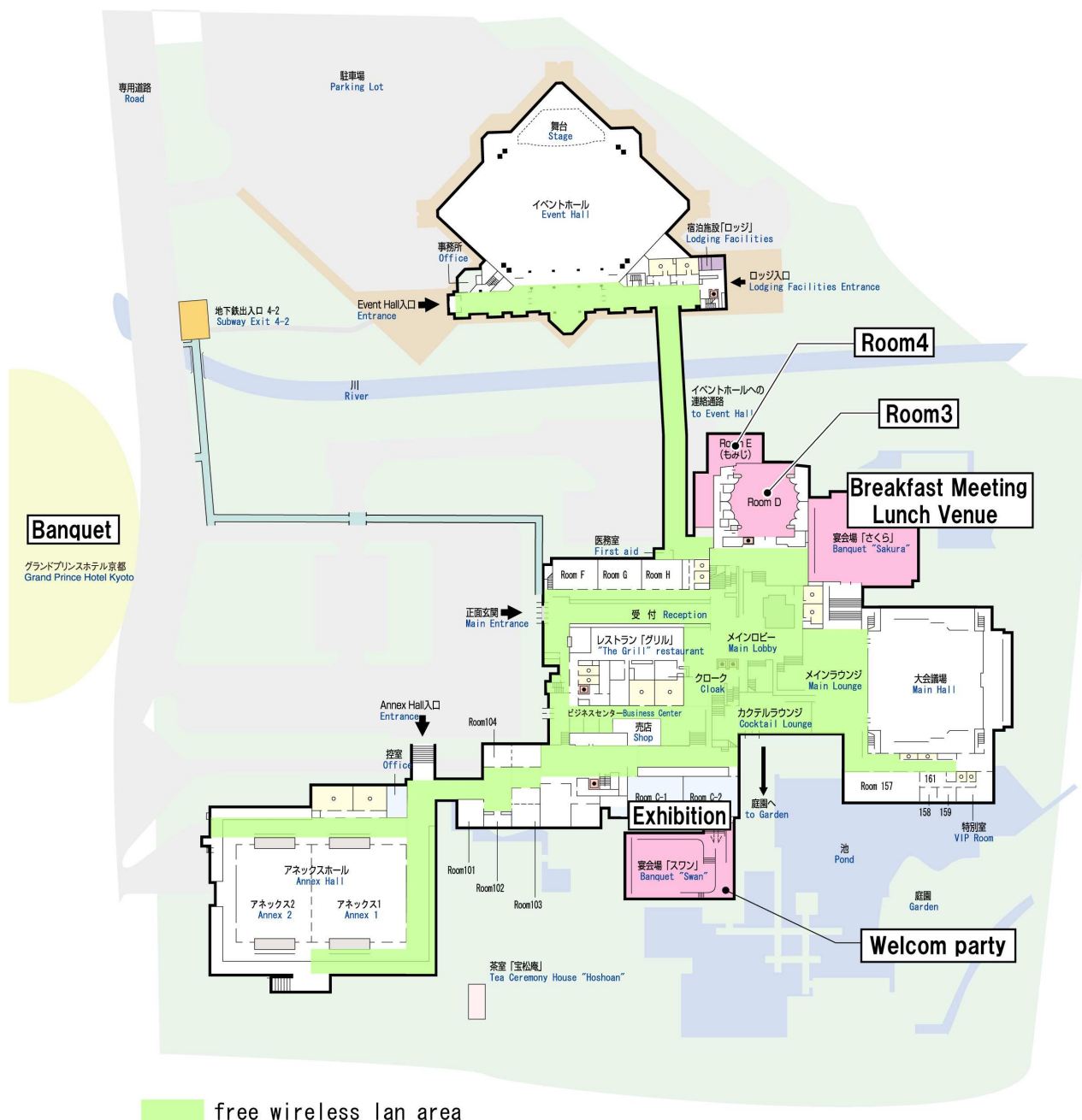

6F

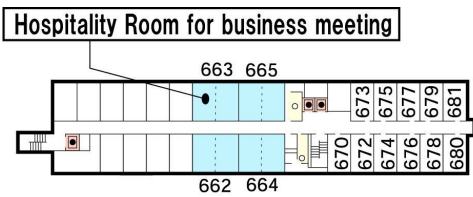

5F

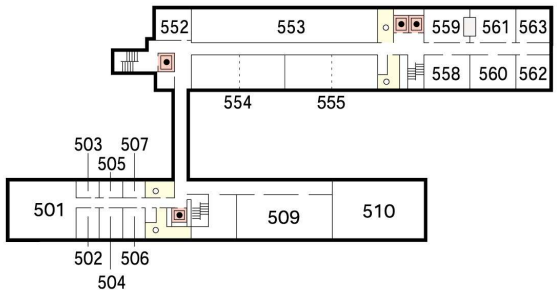

4F

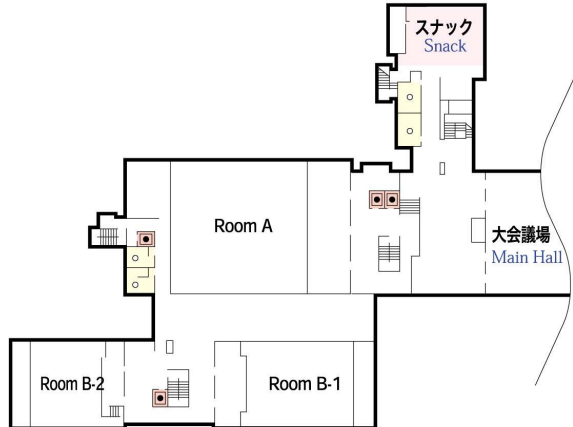

2F

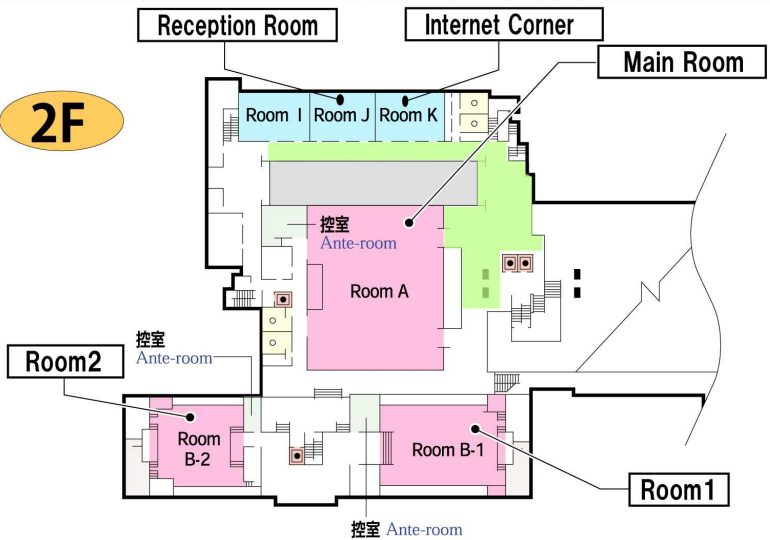

free wireless lan area

Guide Line of the Sponsorship of UNITECR 2011

Expected number of participants:800

Targets of the Sponsorship:

Foods & Beverage:

■ Welcome Cocktail Party: October 30, 2011

- Exhibition of Banner(s) on the Website of the Main Conference and Home Page link to the Sponsors & Exhibitions page.
- Exclusive invitation to the Welcome Cocktail Party
- Exhibition of the Sign Board of the Sponsor in the Welcome Cocktail Party.
- 1 Exhibition Booth at the Welcome Reception Party and 2 at the Exhibition area.
- Hospitality Room for business meeting.
- One PR page in the Program(except cover pages).

Investment: JPY =3,000,000.

US\$ =30,000.

■ Coffee Breaks: Oct. 30th PM, Nov.1 AM, PM, Nov. 2 AM, PM

- Exhibition of a Banner on the Website of Main Conference and Home Page link to Sponsors & Exhibitions page
- Exhibition of a Sign Board of the Sponsor at the Coffee Break area.
- Exhibition Booth at the Exhibition area.
- One PR page in the Program(except cover pages)

Investment:JPY=1,500,000 (for 5 times)

US\$=15,000.(for 5 times)

* Negotiable for one time Sponsorship

■ Lunch: Oct. 31, Nov. 1, Nov.2

- Exhibition of a Banner on the Website of the Main Conference and Home Page link to the Sponsors & Exhibitions page
- Exhibition of a Sign Board of the Sponsor in the Lunch Room
- 2 Exhibition Booths at the Exhibition area.
- Hospitality Room for business meeting.
- One PR page in the Program(except cover pages)

Investment: JPY=4,500,000J(for 3 times)

US\$=45,000.(for 3 times)

* Negotiable for one time Sponsorship

■ Breakfast Meeting by Chairs & Lecturers: Oct. 31, Nov. 1, Nov. 2

- Exhibition of a Banner on the Website of the Main Conference and Home Page link to the Sponsors & Exhibitions page.
- Exhibition of a Sign Board of the Sponsor in the room of Breakfast Meeting by Chairs & Lecturers.
- Exhibition Booth at the Exhibition area.
- One PR page in the Program(except cover pages)

Investment: JPY=1,000,000 (for 3 times)

US\$=10,000 (for 3 times)

* Negotiable for one time Sponsorship

■ Banquet: Nov. 2 (Grand Prince Hotel Kyoto)

- Exhibition of a Banner on the Website of the Main Conference and Home Page link to the Sponsors & Exhibitions page.
- Exclusive invitation to the Banquet.
- Exhibition of a Sign Board of the Sponsor in the Banquet Room.
- 1 Exhibition Booth at the Banquet Room & 2 at the Exhibition area.
- Hospitality Room for Business Meeting
- One PR page in the Program(except cover pages)

Investment JPY =5,000,000

US\$=50,000

Exhibition and Internet Corner:

■ (Exhibition)

- Minimum Unit=W1800 x D1800
- Promotion leaflets or technical brochures provided by the Sponsor are packed in the conference kits(800 pieces are required)

Investment JPY=250,000
US\$=2,500

Exhibition Layout Plan

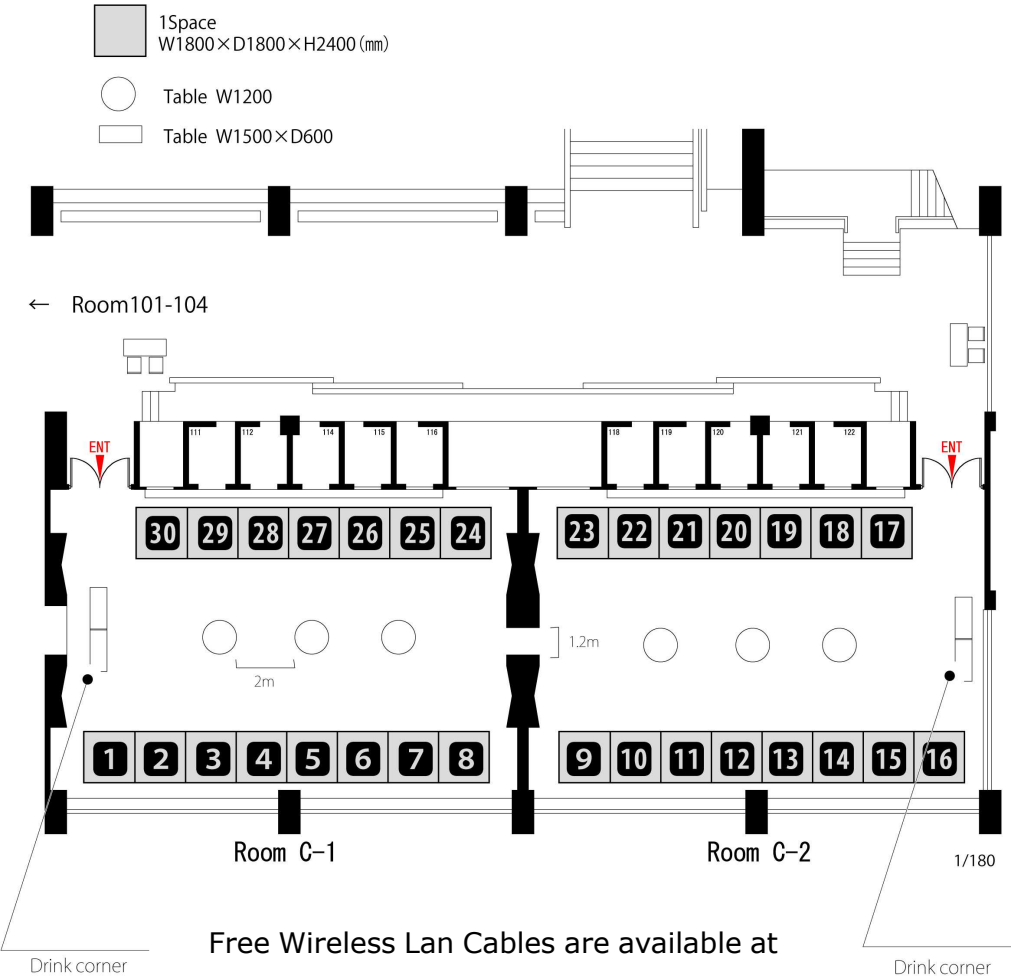

■ Internet Corner:

- Exhibition of a Banner on the Website of the Main Conference and Home Page link to the Sponsors & Exhibition page.
- Exhibition of a Sign Board of the Sponsor at the Internet Corner.
- Exhibition Booth at the exhibition area.

Investment JPY=700,000

US\$=7,000

Advertisement:

■ Advertisement on the Official Program

- A4 format advertisement on the UNITECR 2011 Abstract or A5 format on the Official Program.
- Exhibition of a Banner on the Website of the Main Conference and Home Page link to the Sponsor & Exhibition page.
- Advertisement on the Proceedings(Data CD).

Investment:

A4 Cover page (Abstract)

JPY=250,000(4C) or US\$=2,500(4C)

JPY=150,000(2C) or US\$=1,500(2C)

A4 Half Cover page (Abstract)

JPY=80,000(2C)

US\$=8,000(2C)

A5 Cover page (Official Program)

JPY=100,000

US\$=1,000

Layout Details

6F

Hospitality Room for business meeting

